



Parts Catalog

GTX Garden Tractor

Models

13074 - GTX 18 (18 HP)

Serial Numbers
130741200101 - 130741299999

13076 - GTX 20 (20 HP)

Serial Numbers
130761200101 - 130761299999

13101 - GTX 16 (16 HP)

Serial Numbers
131011200170 - 131011299999

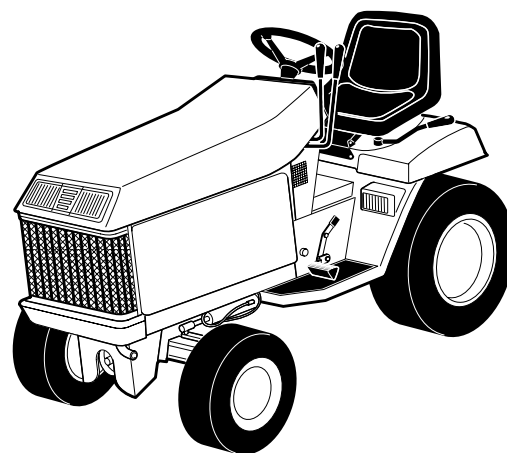

GTX Garden Tractor

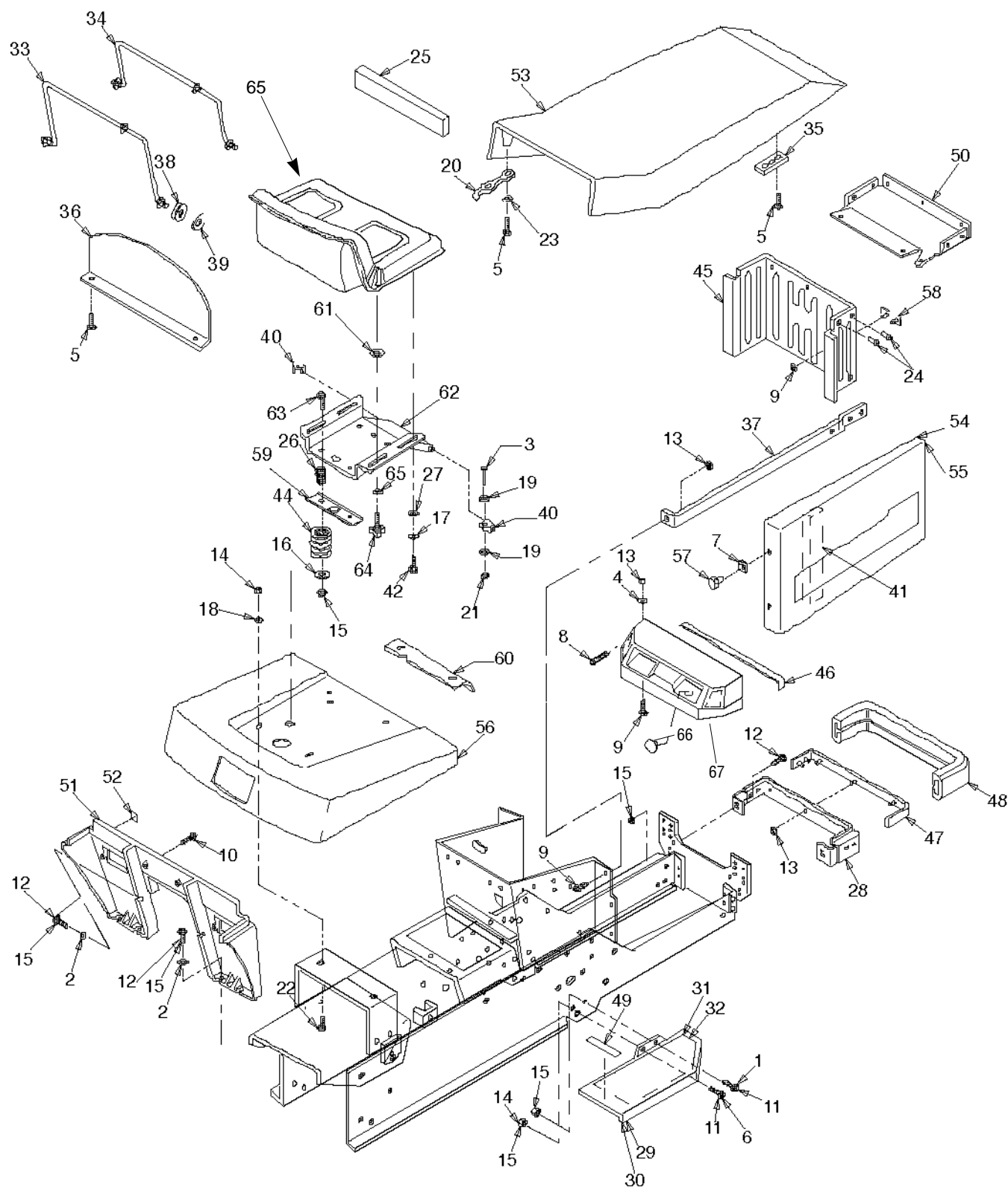

BODY AND TRIM ASSEMBLY

Models 13074, 13076

Ref.	Part	Description	Qty.	Ref.	Part	Description	Qty.
1	1100068	Screw:Hex Cap:3/8-16 x 3/4	1	35	1752902	Link:Hinge:Retainer	4
2	1100256	Washer:Flat:.38	6	36	1752903	Bfl:Hood	1
3	1100799	Scrf w:Hex Cap:5/16-18 x 1 1/2	2	37	1753783010	Supt:Grille	2
4	1107381	Washer:Flat:1/4	4	38	1753792	Grommet	4
5	1185130	Screw:HH:Sems: #10-24	8	39	1753799	Retainer	4
6	1185872	Screw:Truss:HD: .312-18	1	40	1753911	Lock:Pivot	2
7	1185986	Nut:Speed:U Type 10-24	4	41	1753950	Block:Sealing	2
8	1186020	Screw:Thd:Cut:6-32 x .38	2	42	1754125	Bolt:Shoulder	4
9	1186309	Screw:Flange:1/4-20 x 5/8	6	43	1754126	Pushnut: .18	2
10	1186329	Scr:Flg:5/16-18 x 3/4	2	44	1755449	Spring:Compres. :Coated	2
11	1186345	Scr:Whiz:Lock 3/8-16 3/4	4	45	1755515001	Grille	1
12	1186347	Scr:Whiz:Lock 3/8-16 x 1	12	46	1755516	Pad:Hood	1
13	1186389	Nut:Flange:Locknut 1/4-20	7	47	1755517	Strap Asm: Bumber	1
14	1186391	Nut:Flange:5/16-18	2	48	1755518	Bumber:Extrusion	1
15	1186393	Nut:Flange: .375-16	16	49	1755522	Cushion	2
16	1701055	Washer:Flat	2	50	1755628001	Cap:Grille	1
17	1706782	Washer:Bowed	4	51	1757358	Pnl:Supt:Run Board w/Lts Red	1
18	1713233	Washer:Flat	2	52	1761008	Button:Rubber	2
19	1723384	Washer:Special	2	53	1767105	Hood:GTX:Troy Red	1
20	1727127	Latch	2	54	1769101010	Cvr Asm: LH	1
21	1732499	Nut:Lock:5/16-18	2	55	1769102010	Cvr Asm: RH	1
22	1736098	Bolt:Carriage: .312-18x .62	2	56	1769535010	Fender:Rear	1
23	1736359	Washer:Special	2	57	1770239	Knob	4
24	1739918	Pop:Rivet:SD68BS Black	7	58	1770881	Plate:Logo	1
25	1744065	Block:Sealing	1	59	1772573001	Chnl:Sw:Seat	1
26	1748415	Spring:Compression	2	60	1772706001	Brkt:Doubler	1
27	1752069	Washer:Flat	4	61	1893445	Washer	1
28	1752181	Supt Asm:Grille	1	62	683-0261	Seat:Support	1
29	1752250010	Board:Run:LH	1	63	738-1009	Scr:Shldr: .50x .75: 3/8-16	2
30	1752251010	Board:Run:RH	1	64	1734269	Adjustment Knob	1
31	1752893	Pad:Foot:LH	1	65	1769514	Seat	1
32	1752894	Pad:Foot:RH	1	66	1756736	Plug	2
33	1752900	Link:Hinge	1	67	1757362	Instrument Panel	1
34	1752901	Link:Hinge	1		1772197	Headlamp Lens (Not Shown)	1

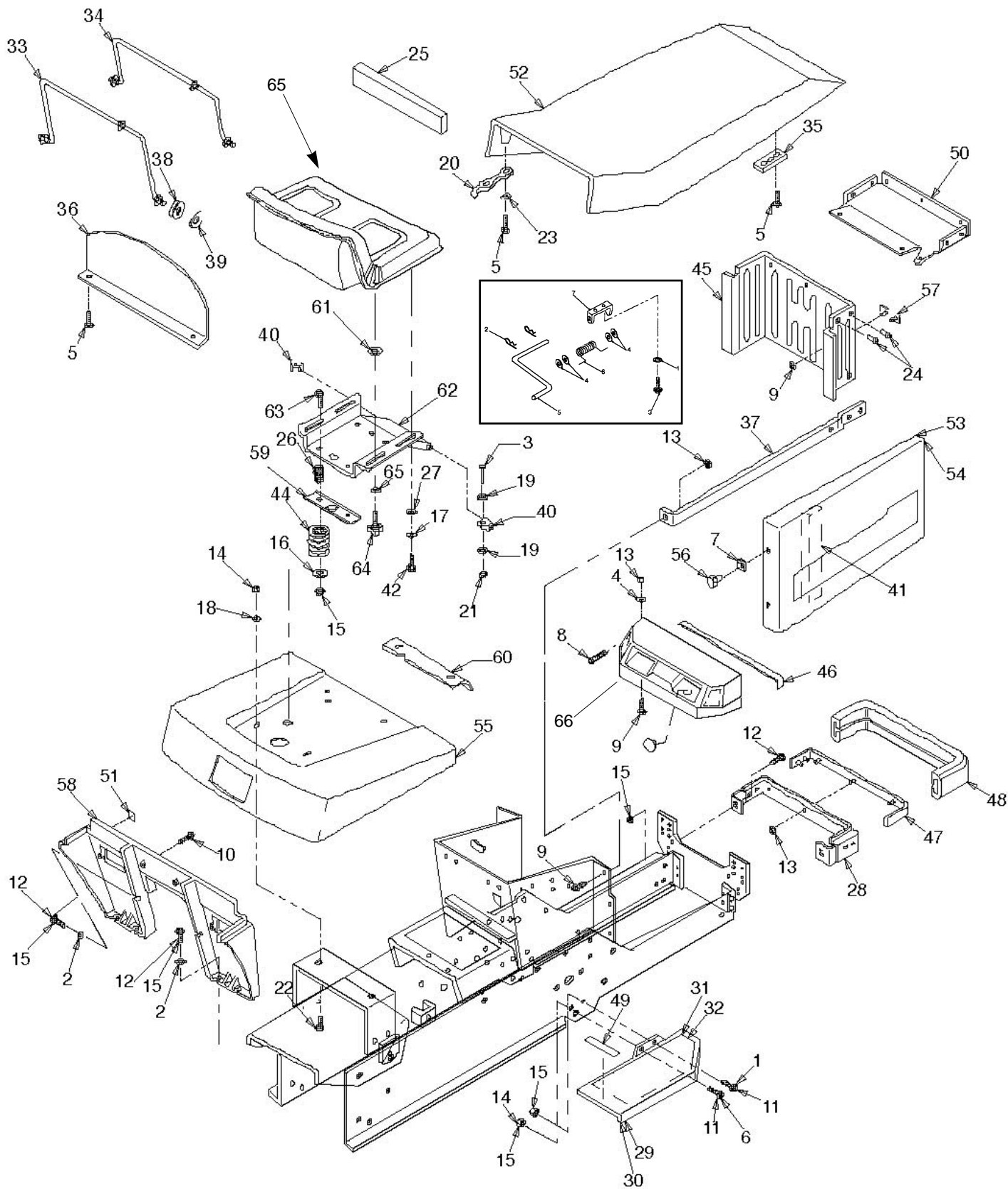

BODY AND TRIM ASSEMBLY

Ref.	Part	Description	Qty.	Ref.	Part	Description	Qty.
1	1100068	Screw:Hex Cap:3/8-16 x 3/4	1	35	1752902	Link:Hinge:Retainer	4
2	1100256	Washer:Flat: .38	6	36	1752903	BFL:Hood	1
3	1100799	Screw:Hex Cap:5/16-18 x 1 1/2	2	37	1753783010	Supt:Grille	2
4	1107381	Washer:Flat: 1/4	4	38	1753792	Grommet	4
5	1185130	Screw:HH:Sems: #10-24	8	39	1753799	Retainer	4
6	1185872	Screw:Truss:HD: .312-18	1	40	1753911	Lock:Pivot	2
7	1185986	Nut:Speed:U type 10-24	4	41	1753950001	Block:Sealing	2
8	1186020	Screw:Thd:Cut:6-32 x .38	2	42	1754125	Bolt:Shoulder	4
9	1186309	Screw:Flange:1/4a-20x 5.8	6	43	1754126	Pushnut: .18	2
10	1186329	Scr:Flg:5/16-18 x 3/4	2	44	1755449	Spring:Compres.:Coated	2
11	1186345	Scr:Whiz:Lock 3/8-16 3/4	4	45	1755515001	Grille	1
12	1186347	Scr:Whiz:Lock 3/8-16 x 1	12	46	1755516	Pad:Hood	1
13	1186389	Nut:Flange:Locknut 1/4-20	7	47	1755517	Strap Asm:Bumber	1
14	1186391	Nut:Flange:5/16-19	2	48	1755518	Bumber:Extrusion	1
15	1186393	Nut:Flange:.375-18	16	49	1755522	Cushion	2
16	1701055	Washer:Flat	2	50	1755628001	Cap:Grille	1
17	1706782	Washer:Bowed	4	51	1761008	Button:Rubber	2
18	1713233	Washer:Flat	2	52	1767105	Hood:GTX:Troy Red	1
19	1723384	Washer:Special	2	53	1769101010	Cvr Asm:LH	1
20	1727127	Latch	2	54	1769102010	Cvr Asm:RH	1
21	1732499	Nut:Lock:5/16-18	2	55	1769535010	Fender:Rear	1
22	1736098	Bolt:Carriage:.312-18 x .62	2	56	1770239	Knob	4
23	1736359	Washer:Special	2	57	1770881	Plate:Logo	1
24	1739918	Pop:Rivet:SD6485 Black	7	58	1772058	Pnl:Supt:Run Board w/o Lts Red	1
25	1744065	Block:Sealing	1	59	1772573001	Chnl:Sw:Seat	1
26	1748415	Spring:Compression	2	60	1772706001	Brkt:Doubler	1
27	1752069	Washer:Flat	4	61	1893445	Washer	4
28	1752181	Supt Asm:Grille	1	62	683-0261	Seat:Support	1
29	1752250010	Board:Run:LH	1	63	738-1009	Scr:Shldr:.50 x .75:3.8-16	2
30	1752251010	Board:Run:RH	1	64	1734269	Adjustment Knob	1
31	1752893	Pad:Foot:LH	1	65	1769514	Seat	1
32	1752894	Pad:Foot:RH	1	66	1757382	Instrument Panel	1
33	1752900	Link:Hinge	1		1757357	Headlamp Lense (Not Shown)	1
34	1752901	Link:Hinge	1				

SEAT ADJUSTMENT

Ref.	Part	Description	Qty.
1	1100241	Washer:Lock: 1/4 SAE	2
2	1100346	Pin:Cotr:3/32 x 3.4 Spr	1
3	1100804	Scr:Hex:Cap:1/4-20 x 1/2	2
4	1107382	Washer:Flat 5/16	4
5	1769515	Lever:Adj:Seat	1
6	1769516	Spring:Seat	1
7	1770299	Brkt:Seat	1

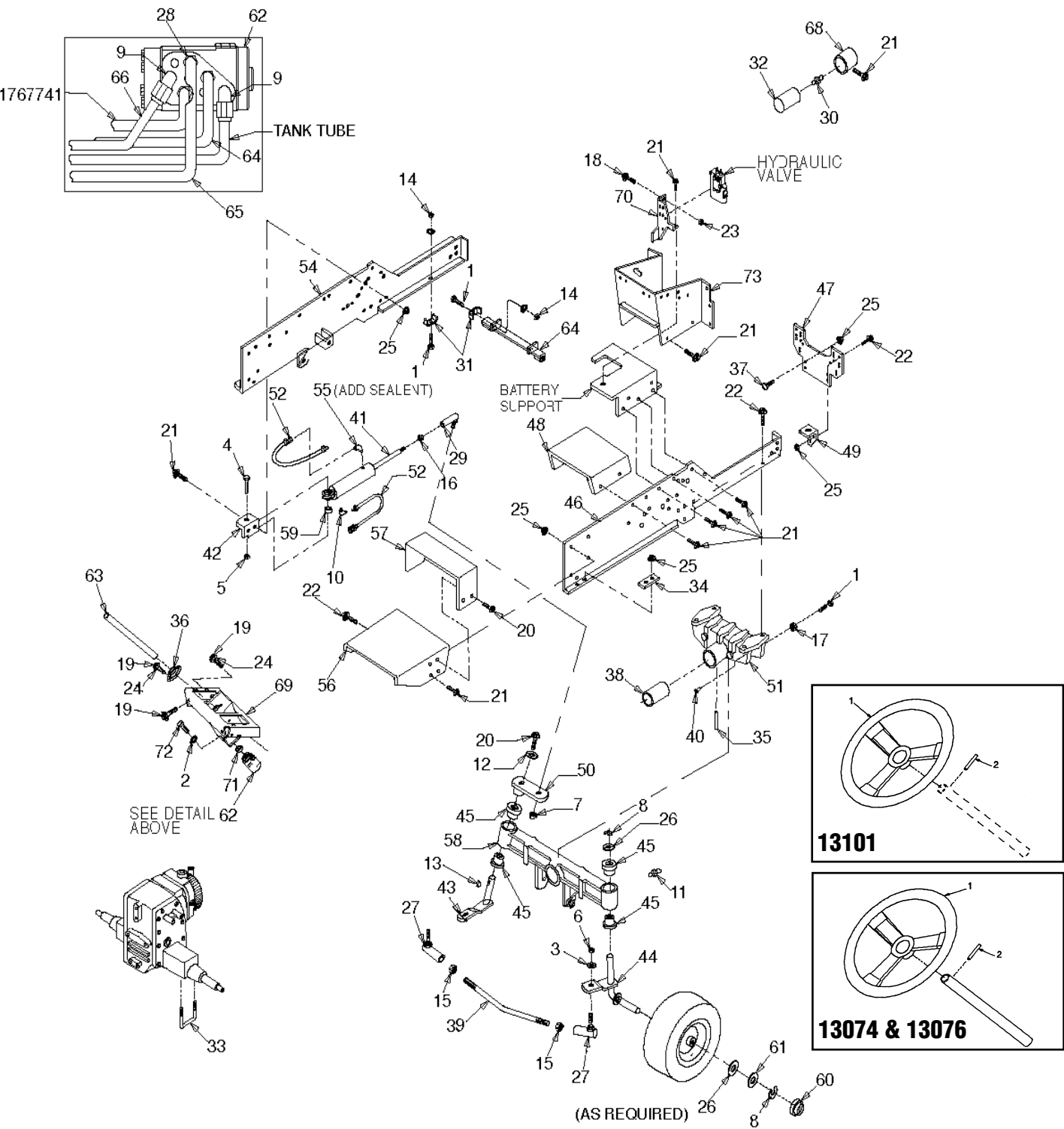

FRAME & STEERING ASSEMBLY

Models 13074, 13076 and 13101

Ref. #	Part #	Description	Qty.	Ref. #	Part #	Description	Qty.
1	1100045	Scr:HH Cap:5/16-18 x 1	3	38	1744374	Tube:Axle:Pivot	1
2	1100241	Wash:Lock:1/4 SAE	2	39	1746138	Rod:Tie	1
3	1100245	Wash:Lock: 1/2	3	40	1751219	Damper:Vibration	2
4	1107073	Scr:HHCap:5/8-11 x 3	1	41	1751627001	Cyl Asm:Hyd	1
5	1110112	Nut:SIFlk: 5/8-11	1	42	1751829	Brkt:Cyl	1
6	1110152	Nut:SIFlk:HX 1/2-20	2	43	1752518001	Spndl Asm:Wheel: LH	1
7	1110297	Nut:Lock:Hex:5/8-18	1	44	1752520	Spndl Asm: Wheel: RH	1
8	1185732	Ring:Retain:Ext	3	45	1752558	Beaing:Flange	4
9	1185737	Elbow:90:w/nut	4	46	1752634001	Frm Asm: RH	1
10	1185739	Elbow:90	2	47	1752665001	Plt:Frt	1
11	1185976	Fitting:Grease	2	48	1752732	Tunnel Asm	1
12	1186033	Wash:Flat:5/16	1	49	1752746001	Supt:Engine	2
13	1186034	Key:Woodruff:1/4 x 7/8	1	50	1752797001	Arm Asm:Strg	1
14	1186230	Nut:Hex:5/16-18	2	51	1754321001	Bolster	1
15	1186247	Nut:Jam:Hex 1/2-20	2	52	1755198	Hose Asm:Cyl to Valve	2
16	1186249	Nut:5/8-18	1	53	1755237	Tube Asm:Return	1
17	1186258	Nut:Lock	1	54	1755513001	Frm Asm: LH	1
18	1186309	Scr:Flange:1/4-20 x 5/8	1	55	1756142	Elbow:90	1
19	1186328	Scr:Whiz: FI Lock	6	56	1756512	Supt Asm:Fuel Tank	1
20	1186329	Scr:Flg:5/16-18 x 3/4	5	57	1756513	Supt:Fdr	1
21	1186345	Scr:Whiz:Lock 3/8-16 x 3/4	30	58	1757627001	Axle:Front	1
22	1186347	Scr:Whiz:Lock 3/8-16 x 1	12	59	1759293	Sleeve	1
23	1186389	Nut:Flange:Lock 1/4-20	1	60	1766215	Cap:Hub	2
24	1186391	Nut:Flange: 5/16018	4	61	1766242	Wash: 1" Special	2
25	1186393	Nut:Flange: .375-16	18	62	1767378	Column Asm: Steering	1
26	1703073	Wash:Thrust	4	63	1767383	Shaft:Strg	1
27	1713361	Ball:Joint	2	64	1767392001	Support Asm: Frame	1
28	1717583	Connector	5	65	1767740	Tube:Hyd Pressure	1
29	1719003	Ball:Joint	1	66	1767742	Tube:Hyd: Right	1
30	1721921	Coupling:Spec.	1	67	1767743	Tube:Hyd Left	1
31	1722667	Clamp:Tubing	2	68	1769536	Manifold	1
32	1726450	Filter:Oil	1	69	1771350001	Strg:Supt:	1
33	1727898	Bolt:U	2	70	1771762001	Supt Asm:Valve	1
34	1730692001	Brkt:RR:Doubler	2	71	1800417	Brg: Collar	1
35	1733103	Pin:Drive:5.18 x 3/4 Long	1	72	1860203	Scr:HH:M6-1.0 x 19	2
36	1736440	Bearing:Flange:Side	1	73	783-0755	Supt:Fdr	1
37	1739658	Bolt:RD HD Short Neck	4				

STEERING WHEELS

Ref. #	Part #	Description	Qty.
1	1772199	Steering Wheel & Cap (Model 13101)	1
2	1185759	Pin, Drive (Model 13101)	1
1	1753279	Steering Wheel (Models 13074 &13076)	1
2	1703822	Pin, Drive (Model 13074 & 13076)	1

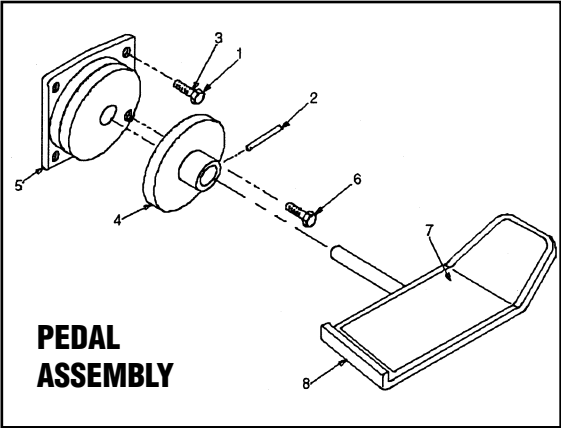
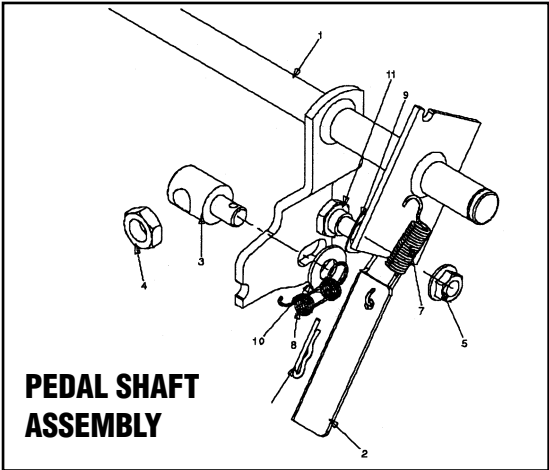
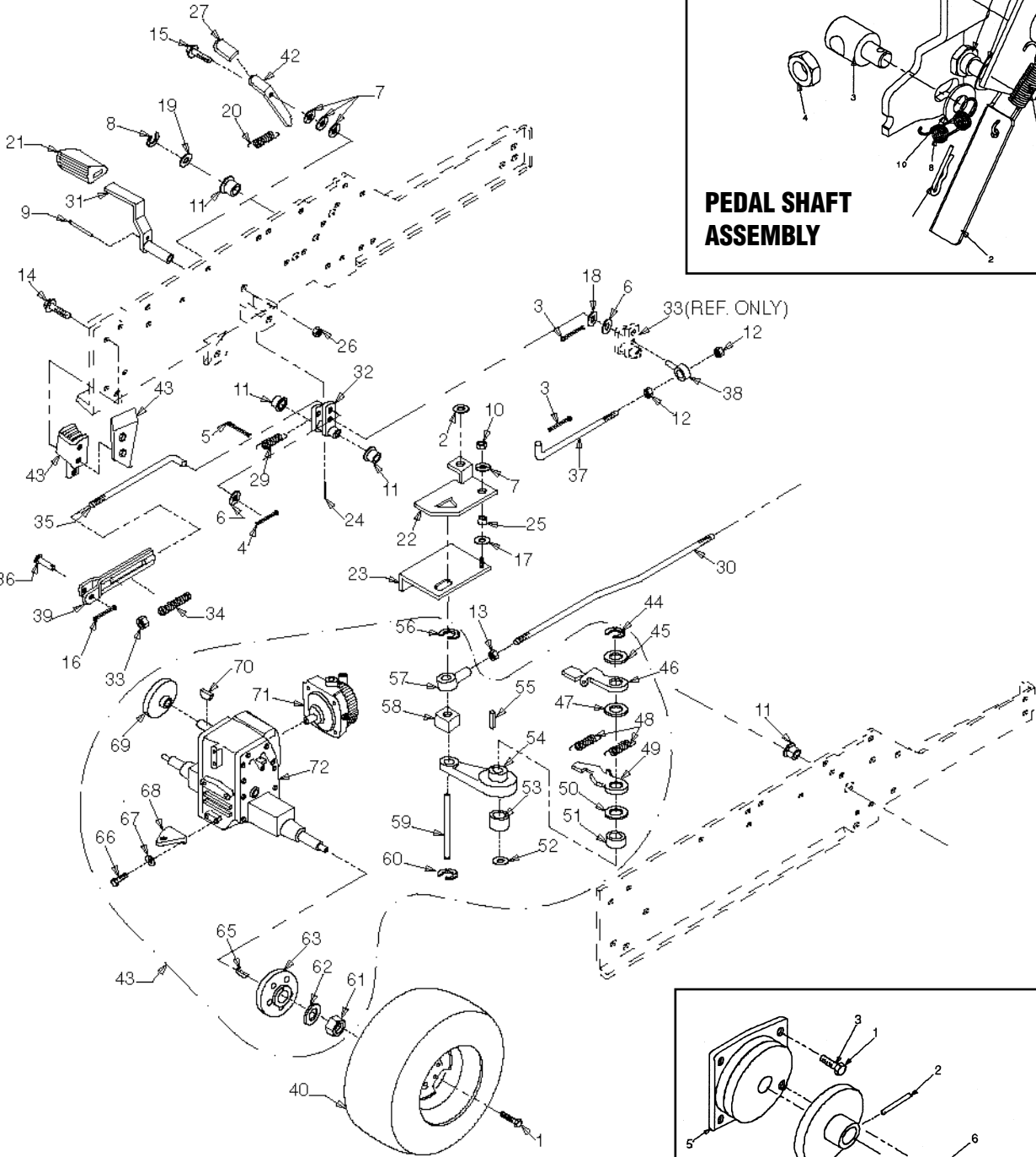

HYDROSTATIC AND BRAKE LINKAGE ASSEMBLY

Models 13074 and 13101

Ref.	Part	Description	Qty.	Ref.	Part	Description	Qty.
1	0101085	Bolt:Hub	10	35	1757504	Rod:Brake	1
2	1100254	Wash:Flat:1/4 Cp	1	36	1757599	Pin:Clevis	1
3	1100346	Pin:Cotr:3/32 x 3.4 Spr.	5	37	1759491	Rod:Brake	1
4	1100349	Pin:Cotr:1/8 x 1 Spr	1	38	1763814	Swivel	1
5	1100350	Pin:Cotr:1/8 x 1 Spr	1	39	1768469	Yoke Asm:Spring	1
6	1107382	Wash:Flat:5/16	4	40	1768793	Wheel & Tire Asm: 23 x 10.5-12	2
7	1107383	Wash:Flat: 3/8	4	41	1769140	Wheel & Tire Asm	2
8	1118808001	Ring:Retain:Ext	2	42	1772723001	Brkt:Brake:Lock	1
9	1120209	Pin:Drive:3/16 x 3.4	1	43	618-0356A	Trnax Asm:Troybilt 55	1
10	1185506	Nut:3/8-16:Slflk	1	44	1185732	Retaining Ring	1
11	1185802	Brg:Flg	4	45	1720529	Thrust Washer	1
12	1186230	Nut:5/16-18:Hex	2	46	1720523	Neutralizing Arm	1
13	1186246	Nut:7/16-20: Hex Jam Zp	3	47	1720361	Thrust Washer	1
14	1186345	Scr1 3/8-16:3/4 Flg	2	48	1720928	Extension Spring	2
15	1186347	Scr:3/8-16:1:Flg	1	49	1720523	Neutralizing Arm	1
16	1187385	Pin:Cotr:1/16 x 1/2 Spr	1	50	1720361	Thrust Washer	1
17	1703052	Wash:Flat	1	51	1720706	Bearing	1
18	1705108	Wash:Flat:3/8	2	52	1110110	Locknut, 1/2-13	1
19	1715301	Wash:Thrust:Race	1	53	1107385	Washer	1
20	1726640	Spring	1	54	1722151	Speed Control Arm	1
21	1728694	Rest:Foot:Rubber	1	55	1104435	Woodruff Key, 1/8 x 5/8	1
22	1729213	Plate:Nuetral	1	56	1118802	Retaining Ring	1
23	1729445	Supt:Asm:Plate:Nuetral	1	57	1721612	Rod End	1
24	1732147	Pin:Drive Lok	1	58	1720699	Cushion Block	1
25	1732369	Spacer:Tubular	1	59	1734563	Control Rod	1
26	1733398	Nut:3/8-16:Hex Top Lock	1	60	1118802	Retaining Ring	1
27	1734553	Grip	1	61	1120390	Hex Nut 3/4-10	1
28	737-0335	Oil:Hyd (192 ozs.)	1	62	1708599	Washer	1
29	1746769	Spr:Ext	2	63	1747088	Wheel Hub	1
30	1747514	Rod:Control:Speed	1	65	1100281	Woodruff Key, 5/16 x 1-1/8	1
31	1755510	Ped Asm:Brake	1	69	1747088	Wheel Hub	1
32	1756812	Arm Asm:Brake	1	70	1100281	Woodruff Key, 5/16 x 1-1/8	1
33	1757246	Nut:Special	1	71	1774321	Hydrostatic (See pg. 30 for Breakdown)	1
34	1757501	Spr:compression	1	72	618-0356A	Single-Speed Transaxle Assembly	1

PEDAL SHAFT ASSEMBLY

Ref.	Part	Description	Qty.	Ref.	Part	Description	Qty.
1	683-0260	Shf Asm: Ped	1	7	732-0418	Spr:Extn: .38 OD x 2.10	1
2	703-2965	Brkt:Actr:Rev Sw	1	8	732-3118	Spring:Ext: 3/8 OD x 1.44 Lg.	1
3	711-1328	Frl:3/8-24 x .370	1	9	736-0141	Wash:Spring 7/16 x .740 x .017	1
4	712-0240	Nut:7/16-20:Jam Gr 2	1	10	736-0300	Wash:Flat: .406 x .875 x .059	1
5	712-3004A	Nut:Lock:Hex Flg 5/16-18 Gr 5	1	11	738-0140	Scr:Shld: .435 x .178-5/16 x .56	1
6	714-0104	Pln:Cot:Int:.072 x 1.12 Lg	1				

PEDAL ASSEMBLY

Ref.	Part	Description	Qty.	Ref.	Part	Description	Qty.
1	1185130	Scr:10-24:HH Sems (13074 &13076)	1	5	1738462	Clutch:Magnet (13074 &13076)	1
2	1185232	Pin:Roll (13074 &13076)	1	6	1738463	Scr:12-24: .50:Self Tp (13074 &13076)	2
2	1120210	Pin: Drive (13101 only)		7	1773230	Pad:Pedal:Hydro (All Models)	1
3	1185985	Nut:10-24:Keps (13074 &13076)	3	8	1773231	Ped Asm:Hydro (All Models)	1
4	1738447	Disc Asm:Cont:Speed (13074 &13076)	1		1705092	Special Washer (131010) NOT Shown	1

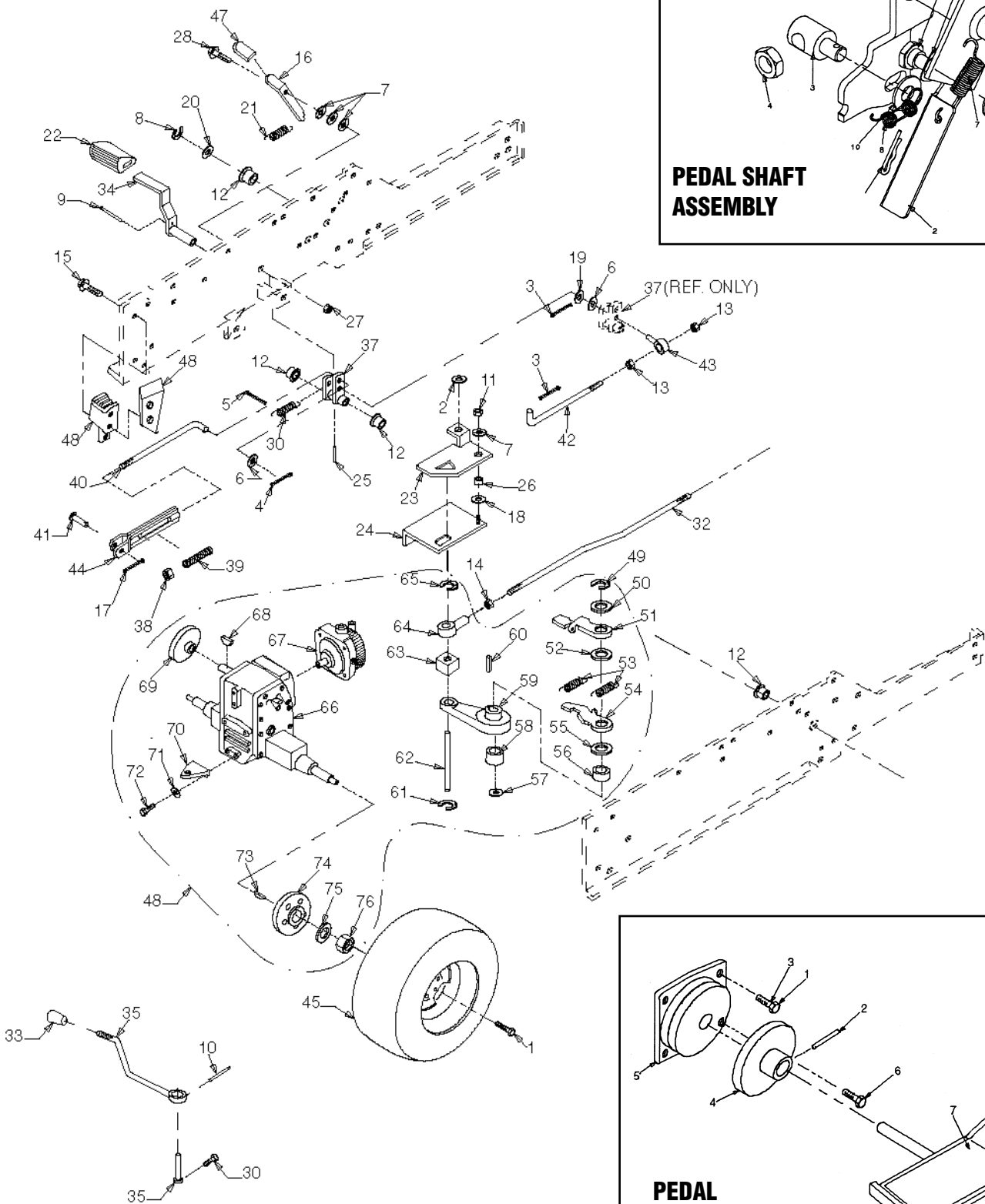

PEDAL SHAFT ASSEMBLY

PEDAL ASSEMBLY

HYDROSTATIC AND BRAKE LINKAGE

Ref.	Part	Description	Qty.	Ref.	Part	Description	Qty.
1	0101085	Bolt:Hub	10	38	1757246	Nut: Special	1
2	1100254	Wash:Flat: 1/4 CP	1	39	1757501	Spr: Compression	1
3	1100346	Pin:Cotr:3/32 x 3/4 Spr.	5	40	1757504	Rod:Brake	1
4	1100349	Pin:Cotr:1/8 x 3/4	1	41	1757599	Pin:Clevis	1
5	1100350	Pin:Cotr:1/8 x 1 Spr	1	42	1759491	Rod:Brake	1
6	1107382	Wash:Flat: 5/16	4	43	1763814	Swivel	1
7	1107383	Wash:Flat:3/8	4	44	1768469	Yoke Asm: Spring	1
8	1118808001	RIng: Retain:Ext	2	45	1768793	Wheel & Tire Asm: 23 x 10.5-12	2
9	1120209	Pin:Drive:3/16 x 3.4	1	46	1769140	Wheel & Tire Asm	2
10	1120210	Pin:Drive:3/16 x 1	1	47	1772723001	Brkt:Brake:Lock	1
11	1185506	Nut:3/8-16 SLFLK	1	48	618-0357	Trnax Asm:Troybilt 2 Spd	1
12	1185802	Brg:Flg	4	49	1185732	Retaining Ring	1
13	1186230	Nut: 5/16-18 Hex	2	50	1720529	Thrust Washer	1
14	1186246	Nut:7/16-20: Hex Jam Zp	3	51	1720523	Neutralizing Arm	1
15	1186345	Scr:3/8-16:3/4 Flg.	2	52	1720361	Thrust Washer	1
16	1186347	Scr:3/8-16:f. Flg.	1	53	1720928	Extension Spring	2
17	1187385	PIIn:Cotr:1/16 x 1/2 Spr.	1	54	1720523	Neutralizing Arm	1
18	1703052	Wash:Flat	1	55	1720361	Thrust Washer	1
19	1705108	Wash:Flat: 3/8	2	56	1720706	Bearing	1
20	1715301	Wash:Thrust:Race	1	57	1110110	Locknut, 1/2-13	1
21	1726640	Spring	1	58	1107385	Washer	1
22	1728694	Rest:Foot:Rubber	1	59	1722151	Speed Control Arm	1
23	1729213	Plate:Nuetral	1	60	1104435	Woodruff Key, 1/8 x 5/8	1
24	1729445	Supt Asm:Plate:Nuetral	1	61	1118802	Retaining Ring	1
25	1732147	PIIn:Drive Lok	1	62	1734563	Control Rod	1
26	1732369	Spacer:Tubular	1	63	1720699	Cushion Block	1
27	1733398	Nut:3/8-16 Hex Top Lock	1	64	1721612	Rod End	1
28	1734553	Grip	1	65	1118802	Retaining Ring	1
29	737-0333	Oil:Hyd (192 ozs.)	1	66	618-0357	Two-Speed Transaxle Assembly	1
30	1738845	Scr.:250-20: .50: Set	1	67	1774321	Hydrostatic (See pg. 30 for Breakdown)	1
31	1746769	Spr:Ext	2	68	1104436	Woodruff Key, 3/16 x 3/4	1
32	1747514	Rod:Control:Speed	1	69	1747088	Wheel Hub	1
33	1755473	Knob:Control	2	73	1104436	Woodruff Key, 3/16 x 3/4	1
34	1755510	Ped Asm: Brake	1	74	1747088	Wheel Hub	1
35	1756204	Shaft Asm: Shift	1	75	1708599	Washer	1
36	1756510	Lever Asm: Shift	1	76	1120390	Hex Nut 3/4-10	1
37	1756812	Arm Asm: Brake	1				

PEDAL SHAFT ASSEMBLY

Ref.	Part	Description	Qty.	Ref.	Part	Description	Qty.
1	683-0260	Shf Asm: Ped	1	7	732-0418	Spr:Extn: .38 OD x 2.10	1
2	703-2965	Brkt:Actr:Rev Sw	1	8	732-3118	Spring:Ext: 3/8 OD x 1.44 Lg.	1
3	711-1328	Frl:3/8-24 x .370	1	9	736-0141	Wash:Spring 7/16 x .740 x .017	1
4	712-0240	Nut:7/16-20:Jam Gr 2	1	10	736-0300	Wash:Flat: .406 x .875 x .059	1
5	712-3004A	Nut:Lock:Hex Flg 5/16-18 Gr 5	1	11	738-0140	Scr:Shld: .435 x .178-5/16 x .56	1
6	714-0104	PIIn:Cot:Int.:072 x 1.12 Lg	1				

PEDAL ASSEMBLY

Ref.	Part	Description	Qty.	Ref.	Part	Description	Qty.
1	1185130	Scr:10-24:HH Sems (13074 &13076)	1	5	1738462	Clutch:Magnet (13074 &13076)	1
2	1185232	Pin:Roll (13074 &13076)	1	6	1738463	Scr:12-24: .50:Self Tp (13074 &13076)	2
2	1120210	Pin: Drive (13101 only)	1	7	1773230	Pad:Pedal:Hydro (All Models)	1
3	1185985	Nut:10-24:Keps (13074 &13076)	3	8	1773231	Ped Asm:Hydro (All Models)	1
4	1738447	Disc Asm:Cont:Speed (13074 &13076)	1		1705092	Special Washer (131010) NOT Shown	1

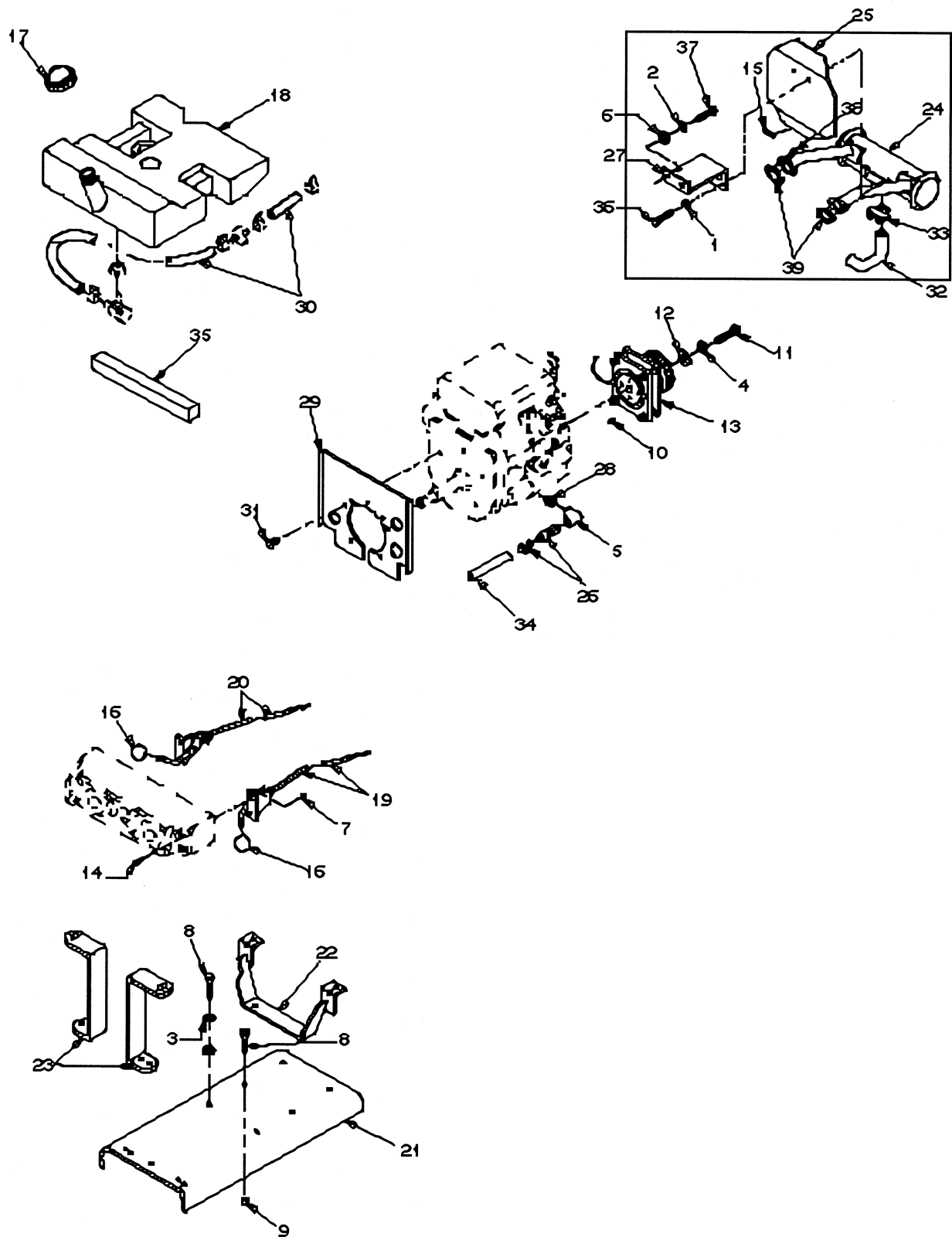

ENGINE ASSEMBLY

Model 13074 and 13076

Ref.	Part	Description	Qty.	Ref.	Part	Description	Qty.
1	1100241	Wash:Lock:1/4 SAE	2	21	1767287	Mt:Eng	1
2	1100242	Wash:Lock:5/16 ZP	5	22	1767288001	Supt Asm:Mt:Frt	1
3	1100243	Wash:Lock:3/8	4	23	1767291001	Supt:Mt:RR	2
4	1100244	Wash:Lock: 7/16 Spring	1	24	1767382	Mflr:Exh	1
5	1105164	Elbow:90 DEg:3/8 NPT	1	25	1767447001	Shld:Heat	1
6	1107382	Wash:Flat:5/16	2	26	1768865	Valve Asm:oil w/cap	1
7	1185985	NUt:Kepts:#10-24	4	27	1769182	Brkt:Mflr	1
8	1196349	Scr:Flg:3/8-16 x 1 1/2	4	28	1770418	Nipple:Pipe: 3/8	1
9	1186393	Nut:Flg: .375-16	4	29	1770583	Shld:Heat	1
10	1708034	Key: .250 x .250 x .500	1	30	1770678	Line:Fuel	1
11	1736485	Screw:HH: .437 20 x 1.25	1	31	1770818	Clip	5
12	1741801	Wash	1	32	1771216	Pipe:Exh	1
13	1744401	Clutch/Brake: Elec	1	33	1771221	Clamp:Mflr	1
14	1750962	Screw: C.5. Mach	4	34	1771301	Hose:Drain	1
15	1752694	Trim	1	35	1772196	Strip:Seal	1
16	1755412	Knob	2	36	1860203	Scr:HH:M6-1.0 x 19	2
17	1755726	Cap:Fuel/Gauge	1	37	1860216	Scr:HH:MB-1.25 x 20	2
18	1757237	Tank Asm:Fuel	1	38	712-3086	Nut:MB:1.25-6H:Flg	4
19	1761403	Cont:Throt	1	39	721-0377	Gskt:Exh:KH CMD	2
20	1761404	Cont: Choke	1	40	737-0169	Oil:SAE 30W	64

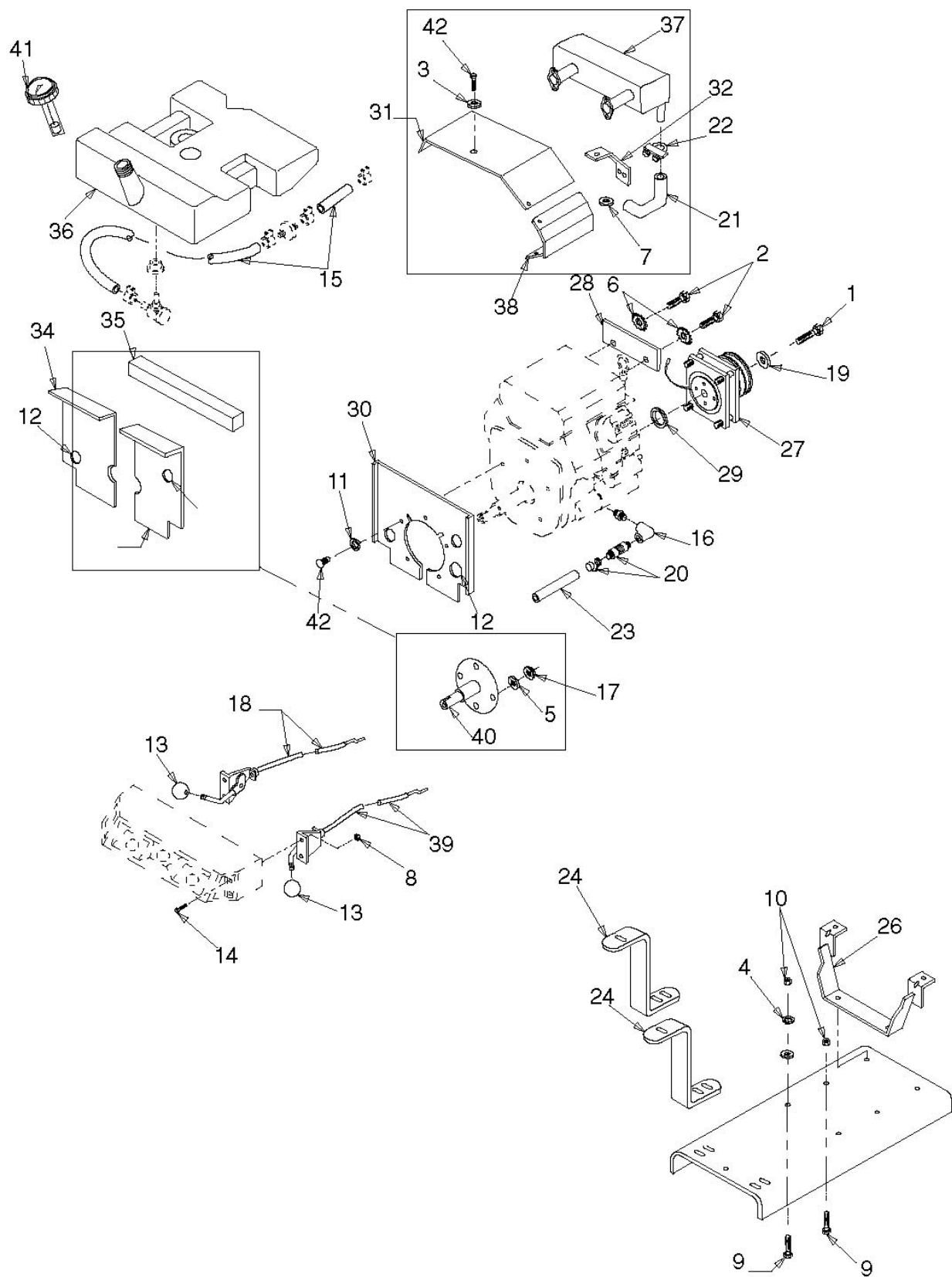

ENGINE ASSEMBLY

Ref.	Part	Description	Qty.	Ref.	Part	Description	Qty.
1	1100011	Scr: HHC:3/8-24 x 1 1/2	2	23	1771301	Hose:Drain	1
2	1100047	Scr: Hex:Cap:3/8-16 x 1 1/2	2	24	1772050001	Supt:Bar:RR	2
3	1100241	Wash:Lock:1/4 SAE	3	25	1772051	Plt:Mt:Eng	1
4	1100243	Wash:3/8 Cpzp	4	26	1772052001	Supt:Frt	1
5	1103959	Wash:Flat: #10 Zp	4	27	1772076	Clutch/Brake: 16 HP GTX	1
6	1103995	Wash:Lock: Ext Tooth	2	28	1772077001	Brkt:Stop Clutch	1
7	1177042	Wash:Lock: .38	2	29	1772078	Spacer:Crankshaft	1
8	1185985	Nut:Keps: #10-24	4	30	1772159001	Shld:Heat	1
9	1186349	Scr:Flg: 3/8-16 1 1/2	4	31	1772160001	Dfl:Air	1
10	1186391	Nut:Flg:5/16-18	4	32	1772173001	Supt:Exh:Pipe	1
11	1187612	Wash:Lock:Int Tooth .25	8	33	1772194	Shld:Grass:RH	1
12	1729587	Bushing:Snap	3	34	1772195001	Shld:Grass:LH	1
13	1737118	Knob	2	35	1772196	Strip:Sealing	1
14	1750962	Scr:C.S. Mach	4	36	1772351	Tank Asm:Fuel	1
15	1752795	Line:Fuel	1	37	1772502	Mflr	1
16	1752912	Elbow:90 Deg	1	38	1772519001	Shld:Heat	1
17	1754126	Nut:Push	4	39	1772524	Cont:Throttle	1
18	1755903	Cont:Choke	1	40	1772655	Extension:Crakeshaft	1
19	1763355	Wash:Flat	1	41	1773579	Cap:Fuel/Gauge	1
20	1768865	Valve Asm:Oil w/cap	1	42	1875711	Scr:HH:M6	8
21	1771216	Pipe Exh	1	43	737-0169	Oil:Saie 30W	48
22	1771221	Clamp:Mflr	1				

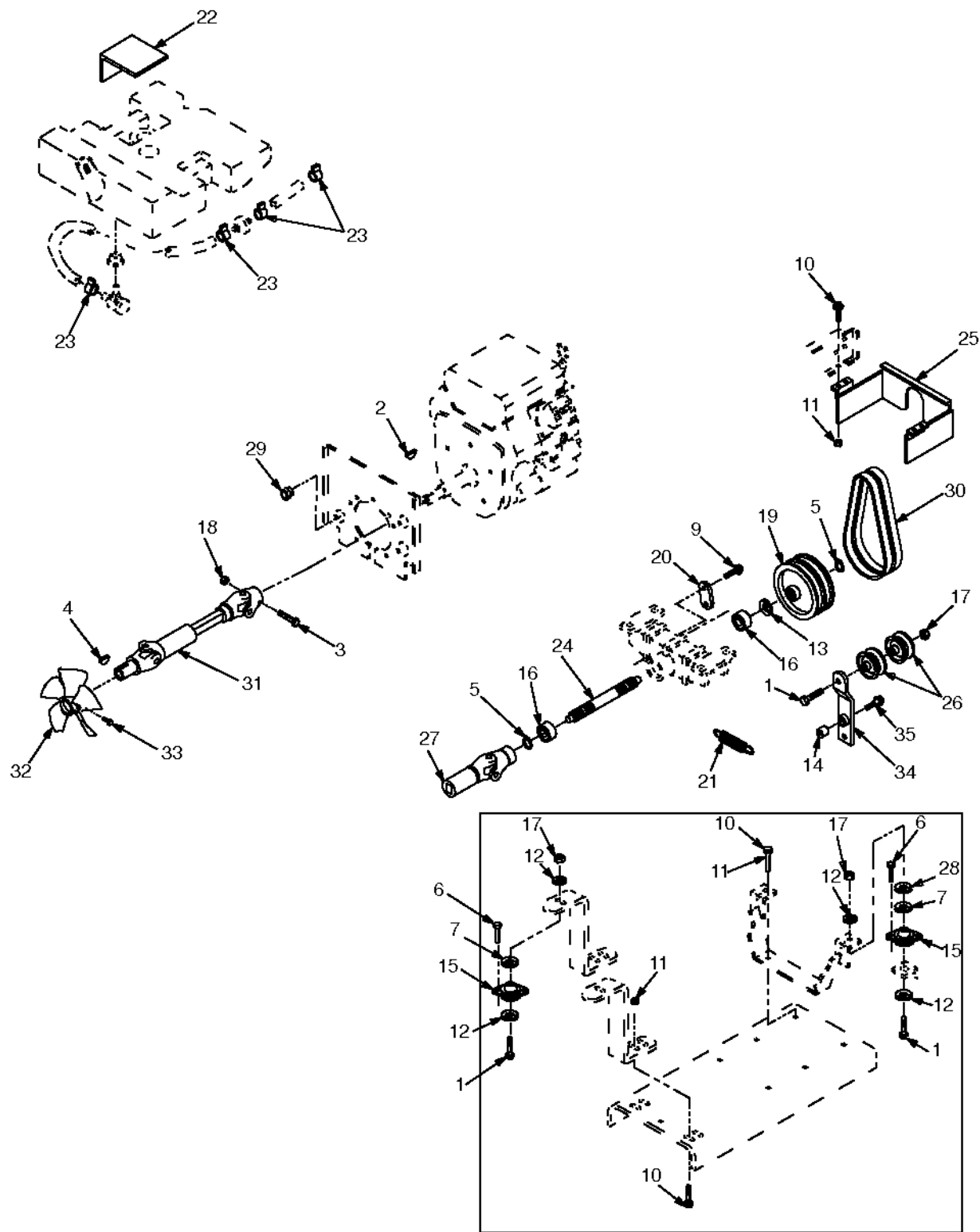

Models 13101, 13074 and 13076

Ref. #	Part #	Description	Qty.	Ref. #	Part #	Description	Qty.
1	1100049	HHCS:3/8-16 x 2.25	9	19	1744379	Pto:Sheav	1
2	1100276	Key:Worf:1/4 x 7/8	1	20	1744451001	Arm:Anchor:Spr	1
3	1100807	HHCS:1/4-20 x 2	1	21	1746769	Spr:Extn	2
4	1104436	Key:Worf: 3/16 x 3/4	1	22	1749079	Pad:Tank:Fuel	2
5	1185689	Ring:Ret:Ext	2	23	1750687	Clamp:Hose	4
6	1185712	Scr:Self-Threading	8	24	1755219	Shf:Pto	1
7	1186047	Wash:Flat	4	25	1756157001	Cvr Asm:Pto	1
8	1186231	Nut: 3/8-16: Hex	2	26	1756757	Sheav:Idlr	2
9	1186329	Scr:5/16-18 3/4: Flg	1	27	1760049001	Joint Asm:Universal	1
10	1186345	Scr:3/8-16: 3/4: Whiz Lock	4	28	1763355	Wash:Flat	2
11	1186393	Nut:.375-16:Flg	21	29	1766346	Grom:Bushing:Snap	1
12	1701055	Wash:Flat	8	30	1767379	Belt:Pro Set	1
13	1703073	Wash:Thrust	1	31	1770213	Shf:Dr	1
14	1773629	Ball Bearing	1	32	1770934	Fan	1
15	1724896	Mount	4	33	1770937	Scr	1
16	1725087	Brg:Ball	2	34	1773628001	Idler:Arm	1
17	1733398	Nut:3/8-16:ToLock Hex	1	35	1100808	Hex: Cap: Screw 5/16-18 x 1 1/4	1
18	1734398	Nut:.250-20:Top Lock	1				

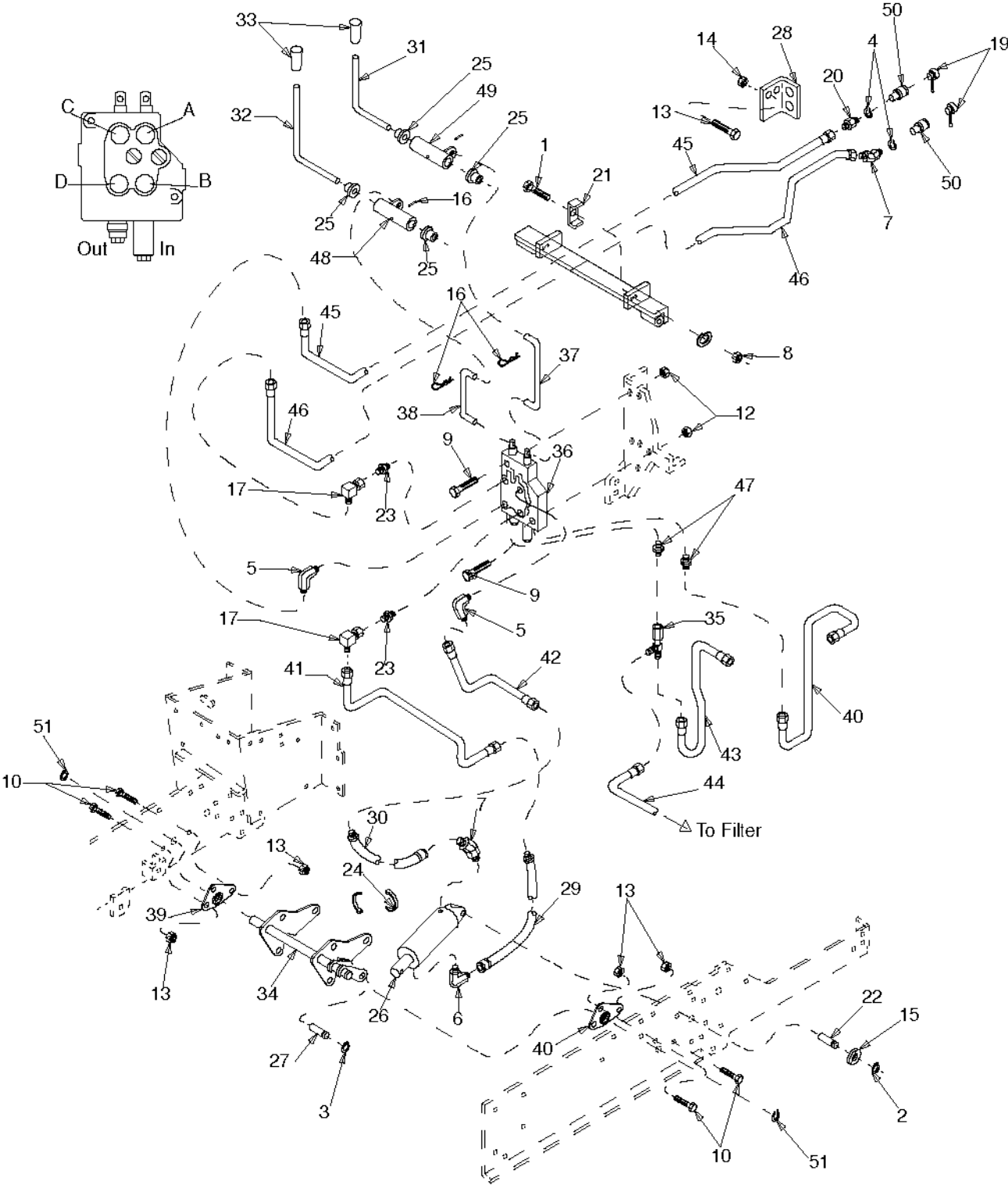

LIFT ASSEMBLY

Ref.	Part	Description	Qty.	Ref.	Part	Description	Qty.
1	1100045	Hex Cap Screw 5/16-18 x 1	1	27	1747512	Pin Cylinder Rod	1
2	1113527	Ring, Retaining, Ext	1	28	1747803001	Brkt: Coupling: Frt	1
3	1118808	Ring, Retaining, Ext	1	29	1752648	Hose Assy	1
4	1180025	Ring, Retaining, Ext	1	30	1755198	H0se Assy Cyl to valve 5117	1
5	1185737	Elbow, 90 (w/nut)	2	31	1755459	Lever-Control 5117H	1
6	1185739	Elbow, 90	1	32	1755460	Lever-Control 5117H	1
7	1185903	Elbow, 45	2	33	1755473	Knob-Control 5117H	2
8	1186230	Nut-Hex 5/16-18	1	34	1761400001	Shaft Assy-Lift 13060	1
9	1186316	Screw Flange .250-20 x 2.0	2	35	1762308	Tee-90 Deg Swivel Run	1
10	1186330	Screw .312-18 x .88	2	36	1767393	Valve-2 Spool 13076	1
11	1186347	SCR, whiz lock 3/8-16 x 1	2	37	1767406	Link-Valve 13074	1
12	1186389	Nut 1/4-20 Flange Locknut	2	38	1767407	Link-Valve 13076	1
13	1186391	Nut-Flange 5/16 -18	4	39	1767725	Bearing	2
14	1186393	Nut-Flange .375-16	2	40	1767741	Tube Hyd PB to Valve	1
15	1708012	Washer Flat	1	41	1767744	Tube Hyd Valve to Rod	1
16	1713457	3/16 x 3/4 Groove Pin, Type A	2	42	1767745	Tube: Hyd valve to HD	1
17	1717563	Connector	1	43	1767746	Tube: Hyd scu to tank	1
18	1717897	Pin, Cotter	2	44	1767747	Tube Hyd Return	1
19	1720733	Plug, Dust 1/4	1	45	1767748	Tube Hyd Aux Out	1
20	1721989	Connector	1	46	1767749	Tube Hyd Aux in	1
21	1722667	Clamp, Tubing	1	47	1769391	Fitting Connector	2
22	1724703	Pln-Cyl Anchor	1	48	1771429	Arm Assy-Control 13074	1
23	1727233	Elbow 90 Degree Swivel	4	49	1771430	Arm Assy- Control 13076	1
24	1735531	Cable Tie	3	50	1863870	Coupling Body	2
25	1737018	Bearing	4	51	716-0127	Ring, Retaining	2
26	1747509	Cylinder Asm: Hydraulic	1				

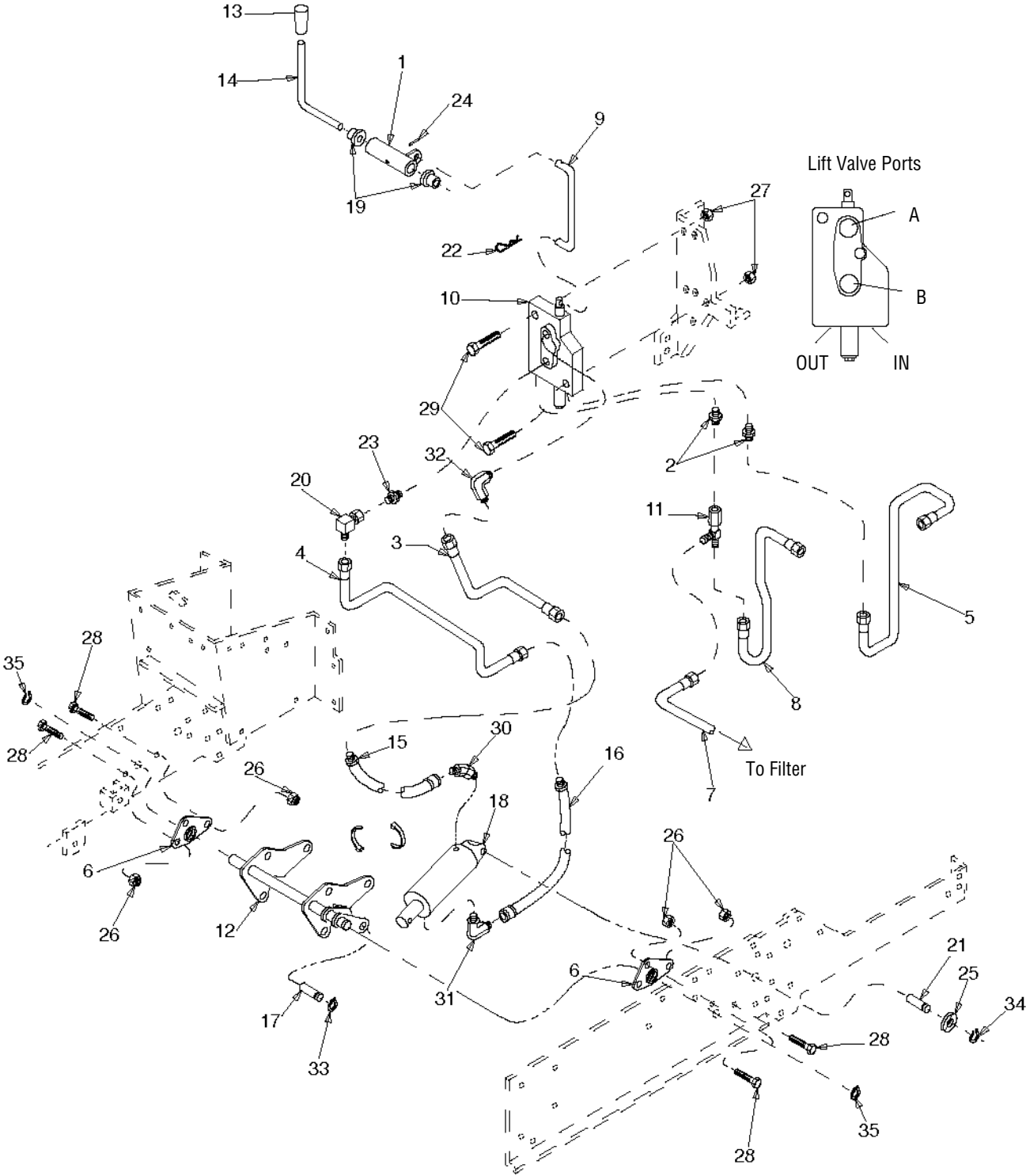

LIFT ASSEMBLY

Model 13101 and 13074

Ref.	Part	Description	Qty.	Ref.	Part	Description	Qty.
1	1771430	Arm Assy- Control 13074	1	19	1737018	Bearing	2
2	1769391	Fitting Connector	2	20	1727233	Elbow 90 Degree Swivel	1
3	1767745	Tube-Hyd Valve to HD	1	21	1724703	Pin-Cyl Anchor	1
4	1767744	Tube Hyd Valve to Rod	1	22	1717897	Pin, Cotter	1
5	1767741	Tube Hyd PB to Valve	1	23	1717563	Connector	1
6	1767725	Bearing	2	24	1713457	3/16 x 3/4 Groove Pin Type A	1
7	1767537	Tube-Hyd Return	1	25	1708012	Washer Flat	1
8	1767536	Tube-Hyd PB to valve	1	26	1186391	Nut-Flange 5/16 -18	1
9	1767406	Link-Valve	1	27	1186389	Nut 1/4-20 Flange Locknut	1
10	1767394	Valve-Hydraulic	1	28	1186330	Screw .312-18 x .88	4
11	1762308	Tee-90 Deg Swivel Run	1	29	1186316	Screw, Flange .250-20 x 2.0	2
12	1761400001	Shaft Assy- Lift	1	30	1185903	Elbow, 45	1
13	1755473	Knob-Control 5117H	1	31	1185739	Elbow, 90	1
14	1755460	Lever-Control 5117H	1	32	1185737	Elbow, 90 (w/nut)	1
15	1755198	Hose Assy Cyl to Valve 5117	1	33	1118808	Ring, Retaining, ext	1
16	1752648	Hose Assy	1	34	1113527	Ring, Retaining, ext	2
17	1747512	Pin Cylinder Rod	1	35	716-0127	Ring, Retaining	2
18	1747509	Cylinder Assy Hydraulic	1				

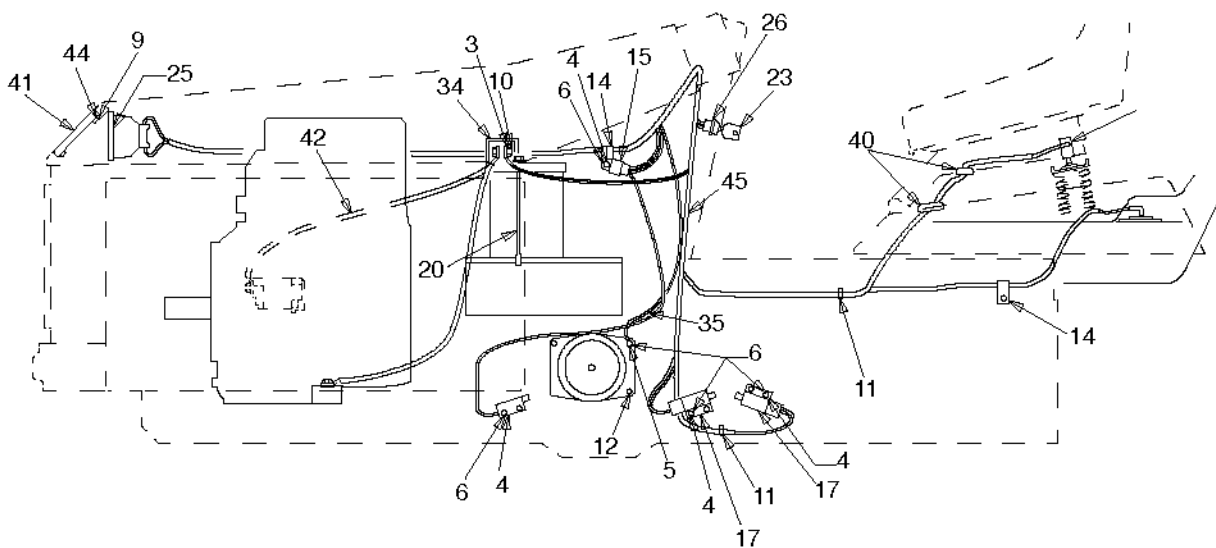

22

Models 13074 and 13076

Ref.	Part	Description	Qty.	Ref.	Part	Description	Qty.
1	1100241	Wash:1/4: Lock Sae	2	25	1754194	Gasket	2
2	1100805	Scr: HHC: 1/4-20: 3	2	26	1754207	Switch:Ignition	1
3	1107381	Wash:1/4: Flat	4	27	1754241	Lense:LH	1
4	1115815	Csr: #10-24: 5/8: RD HD	6	28	1754242	Lense:RH	1
5	1185130	Scr:HH #10-24:Sems	1	29	1754259	Shield:Stone	2
6	1185985	Nut:#10-24:Keps	6	30	1754607	Switch:Speed Control	1
7	1186229	Nut:1/4-20:Hex	2	31	1754608	Switch:PTO	1
8	1186389	Nut: 1/4-20:Flg Lock	4	32	1754856	Switch:Light	1
9	1731453	Scr:Exh:Deflect	2	33	1755647	Gage: Fuel	1
10	1734398	Nut:250-20:Top Lock	2	34	1755802	Cover:Battery	1
11	1735531	Cable Tie	16	35	1756032	Lead Asm	1
12	1738463	Scr:12-24:50:Self: Tp	2	36	1757357	Lense	1
13	1745778	Scr:#10-32	5	37	1757364	Meter:Hour	1
14	1747738	Clip: J	2	38	1761083	Switch:Mount:Snap	1
15	1749907	Relay:Speed Control	1	39	1765953	Gage:Fuel:Level:Sender	1
16	1750963	Scr:C.S. Machine	5	40	1766264	Grommet	1
17	1751328	Switch:Pushbutton	2	41	1767104	Lense:Headlight	1
18	1752132	Sensor:Voltage	1	42	1769917	Cable:Battery	1
19	1752505	Harness:Light	1	43	1769918	Cable:Battery	1
20	1752586	Bolt:Hook	2	44	1805365	Wash:#8 Flat	2
21	1752871	Light Asm:Head	2	45	629-0903	Harn Asm:GTX KH	1
22	1753788	Retainer	4	46	725-1657A	SW:Plngr:No/Nc	1
23	1753986	Switch:Key	2	47	725-1738	Battery: 300 CCA Wet	1
24	1754191	Gasket	4				

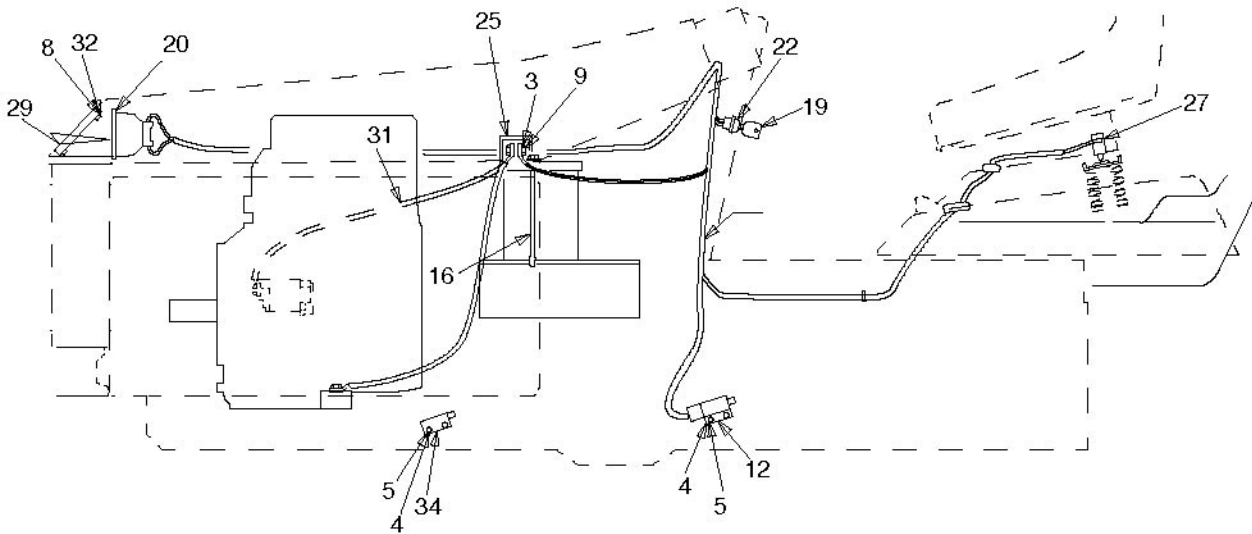
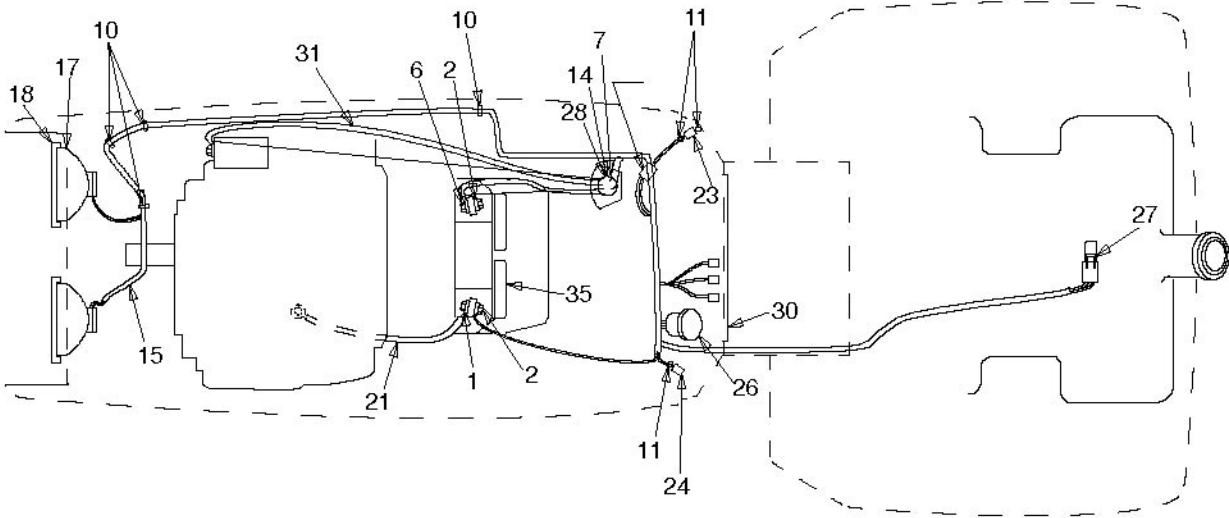

ELECTRICAL ASSEMBLY

Ref.	Part	Description	Qty.	Ref.	Part	Description	Qty.
1	1100241	Wash:1/4: Lock SAE	2	19	1753986	Switch:Key	2
2	1100805	HHCS:1/4-20:3	2	20	1754194	Gasket	2
3	1107381	Wash:1/4:Flat	4	21	1754220	Cable:Negative	1
4	1115815	Scr:10-24:5/8:RD HD	4	22	1754250	Switch:Iginition	1
5	1185985	Nut:10-24:Keps	4	23	1754608	Switch:PTO	1
6	1186229	Nut:1/4-20:Hex	2	24	1754856	Switch:Light	1
7	1724492	Scr:1/4-20:1/2	2	25	1755802	Cover:Battery	1
8	1731453	Scr:Exh:Deflect	2	26	1757364	Meter:Hour	1
9	1734398	Nut: .250-20:Lock Top	2	27	1761083	Switch:Snapmount	1
10	1735531	Cable:Tie	15	28	1764890	Insulator:Terminal	1
11	1750963	Scr:C.S. Machine	4	29	1767104	Lense:Headlight	1
12	1751328	Switch:Pushbutton	1	30	1772197	Lense	1
13	1752132	Sensor:Voltage	1	31	1772302	Cable:Starter	1
14	1752137	Solenoid	1	32	1805365	Wash:#8:Flat	2
15	1752505	Harness:Light	1	33	629-0904	Harn Asm:GTX:B&S Vanguard	1
16	1752586	Bolt:Hook	2	34	725-1657A	Sw:PL Ngr:No/Nc	1
17	1752871	Light Asm	2	35	725-1738	Battery: 300 CCA Wet	1
18	1753788	Retainer	4				

Model 13101 (B&S Vanguard Twin Engine)

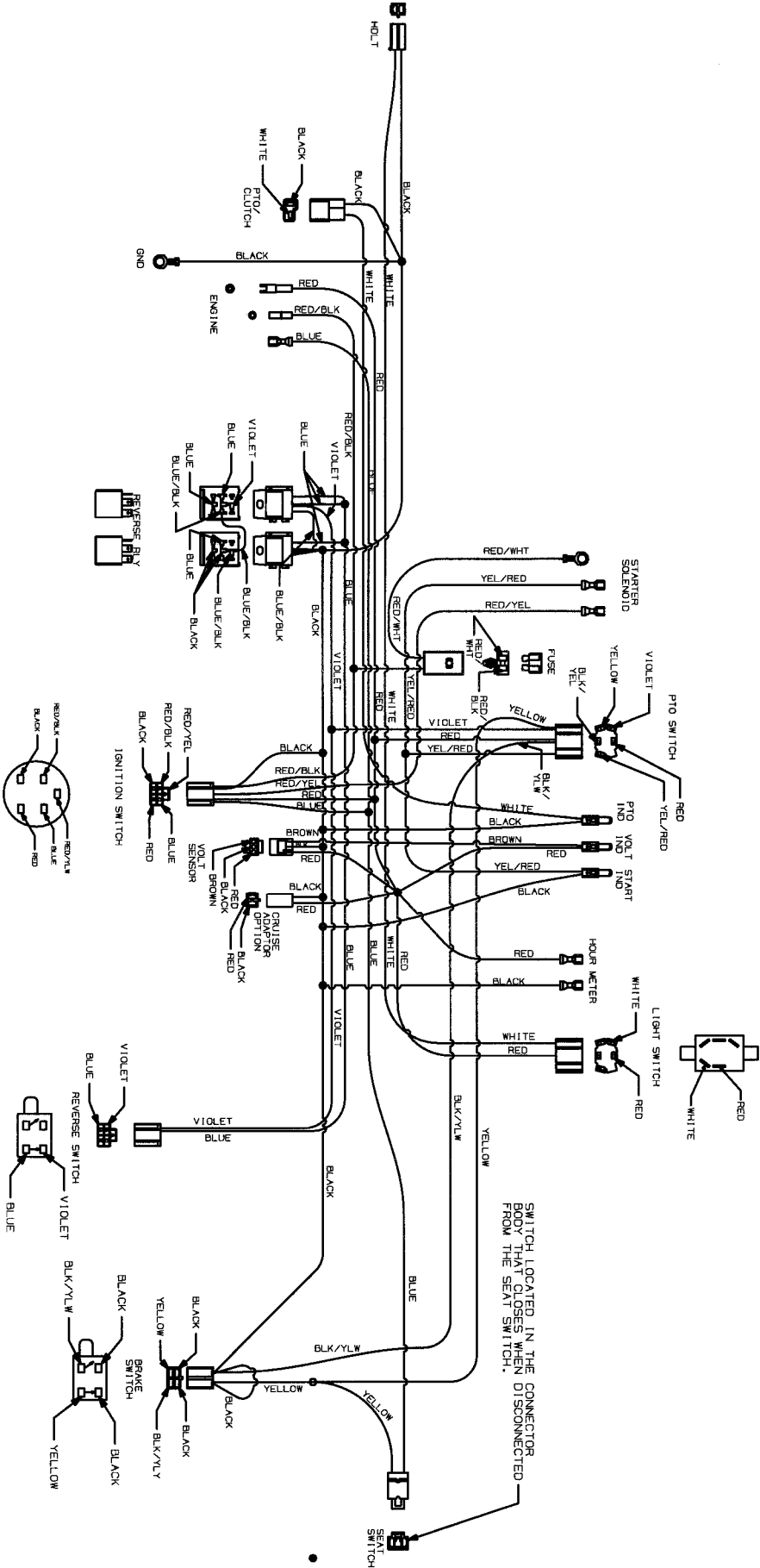

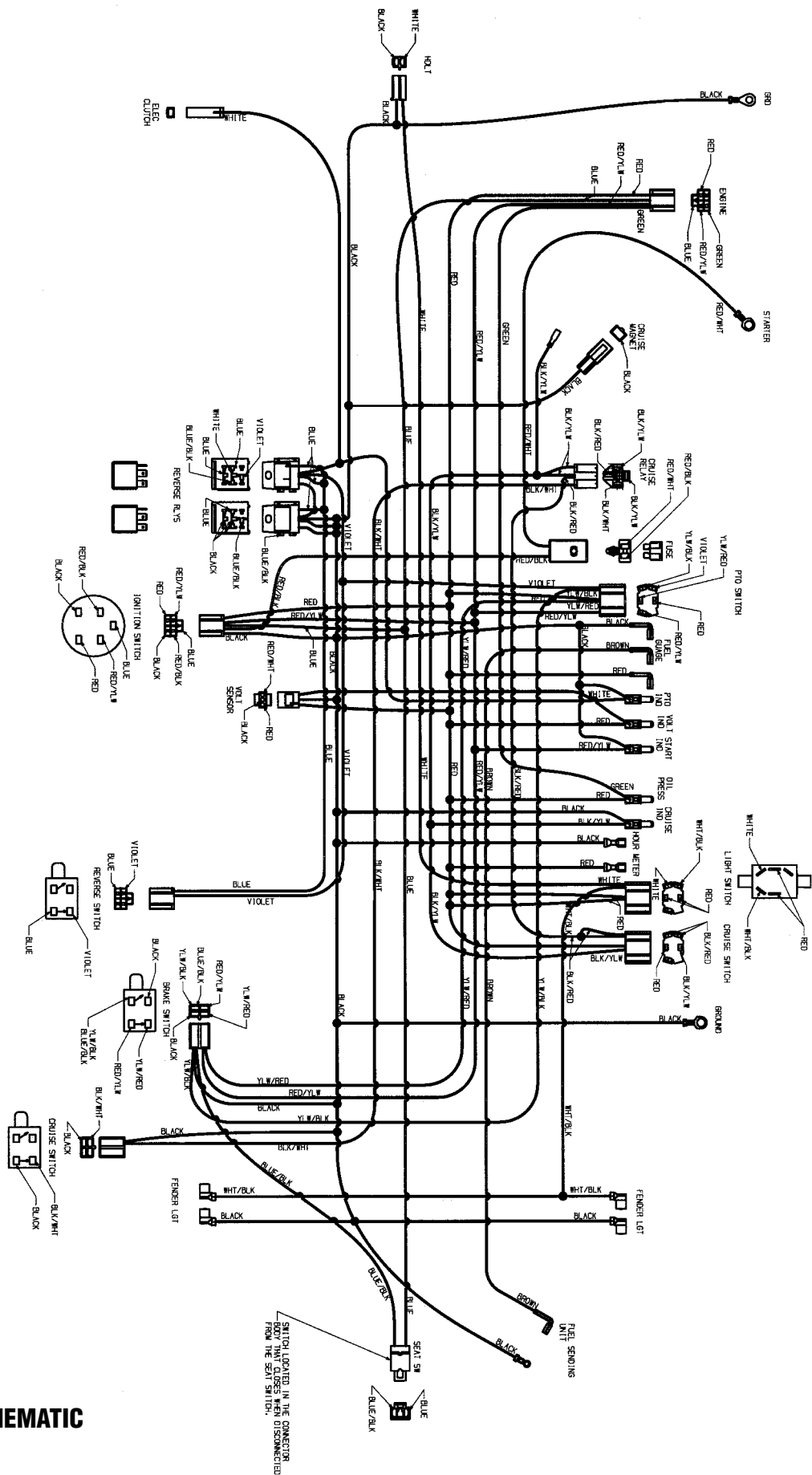

Model 13074 & 13076 (Kohler Engine)

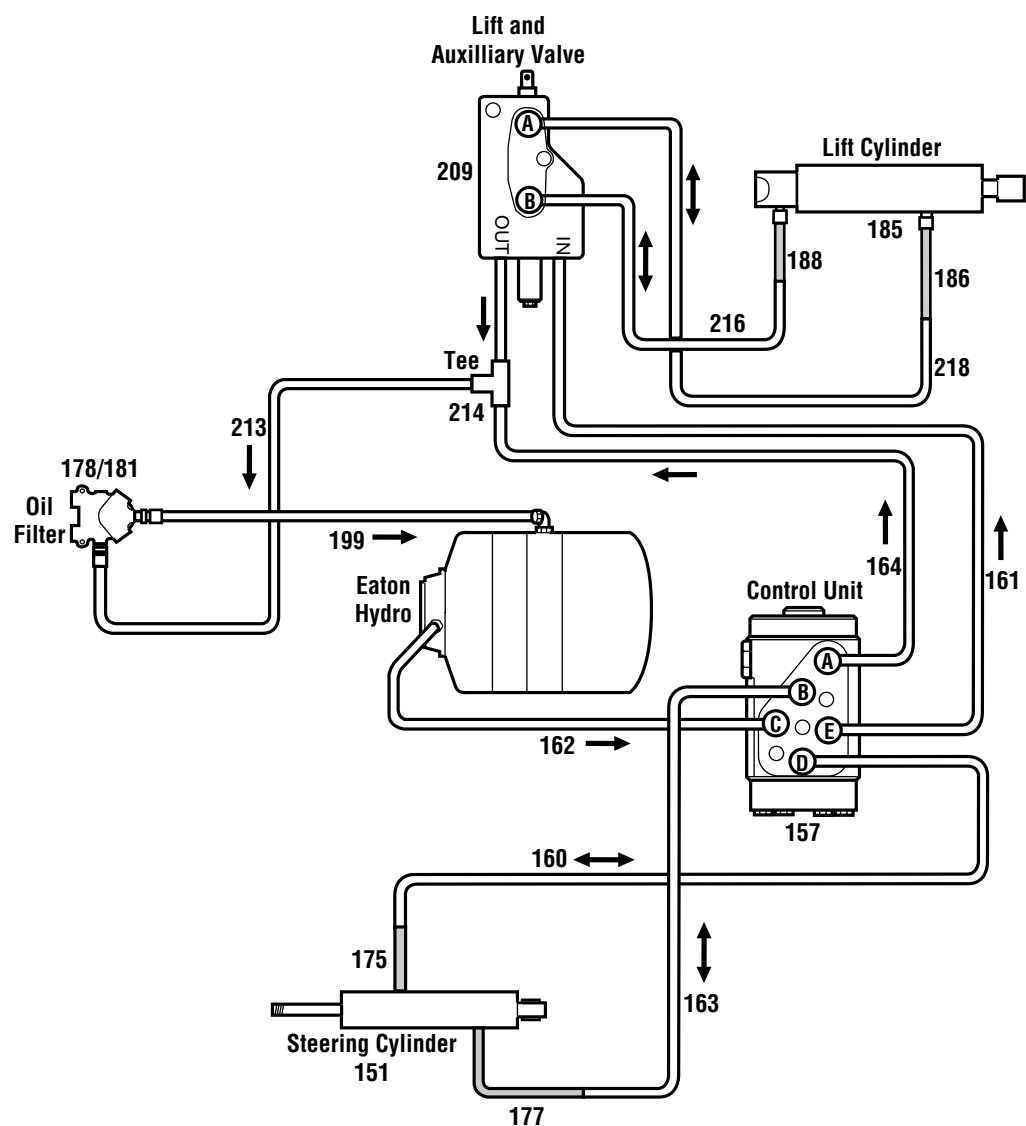

13074 AND 13101 HYDRAULIC SYSTEM

Ref.	Part	Description	Qty.	Ref.	Part	Description	Qty.
151	1751627001	Hydraulic Cylinder	1	178	1726450	Oil Filter	1
157	1767378	Control Unit	1	181	1769536	Filter Manifold.....	1
160	1767742	Tube (Control Unit D to Steering Cylinder, Piston End).....	1	185	1747509	Hydraulic Cylinder	1
161	1767741	Tube (Control Unit E to Lift Valve In)	1	186	1752648	Hose (Lift Cylinder, Piston End).....	1
162	1767740	Tube (Hydro Out to Control Unit C).....	1	188	1755198	Hose (Lift Cylinder, Fixed End)	1
163	1767743	Tube (Control Unit B to Steering Cylinder, Fixed End).....	1	199	1755237	Tube (Filter Out to Hydro).....	1
164	1767536	Tube (Control Unit A to Tee).....	1	209	1767394	Hydraulic Valve	1
175	1752649	Hose (Steering Cylinder to Piston End)	1	213	1767537	Tube (Tee to Filter In)	1
177	1754364	Hose (Steering Cylinder to Fixed End)	1	214	1762308	Swivel Tee	1
				216	1767744	(Lift Valve B to Lift Cylinder Fixed End)	1
				218	1767745	Tube (Lift Valve A to Lift Cylinder Piston End).....	1

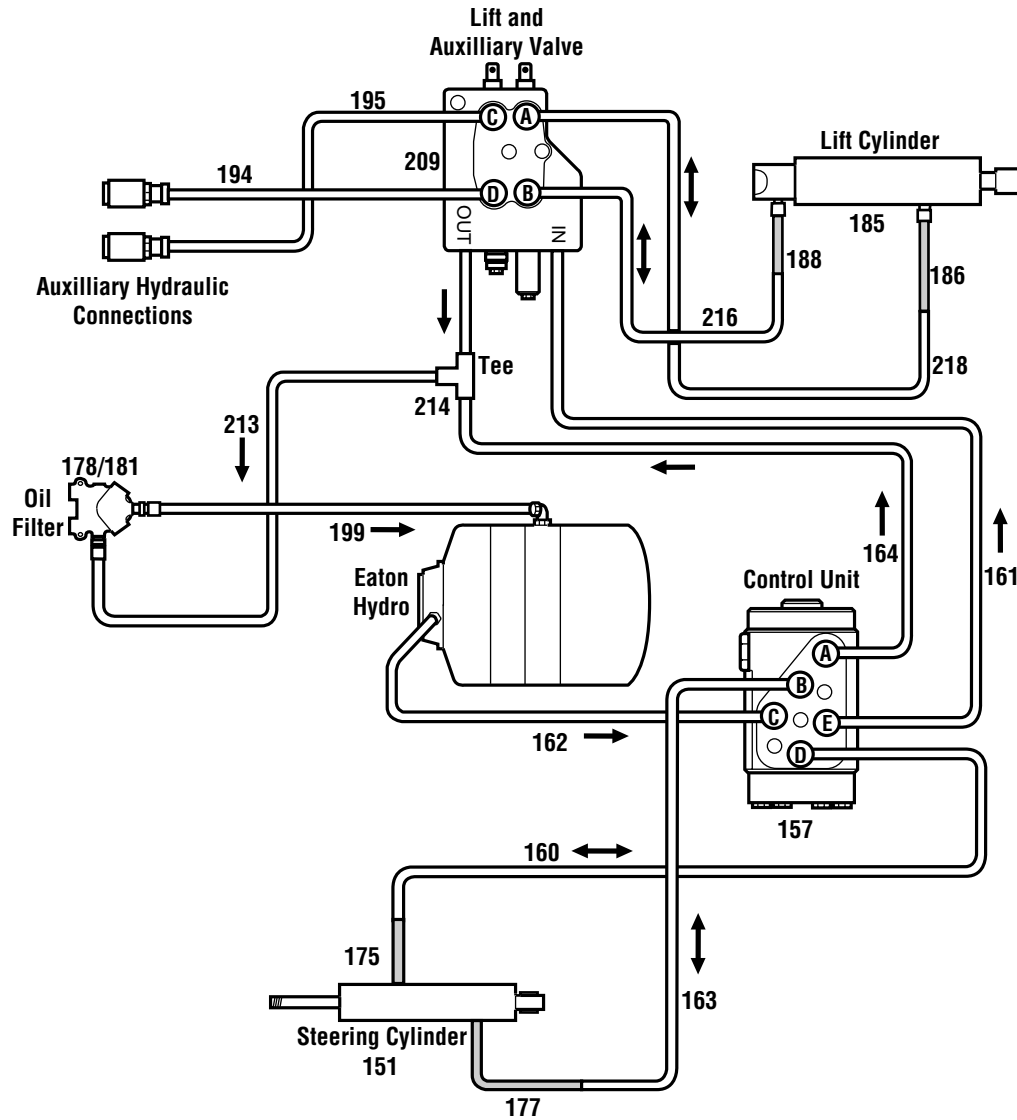

13076 HYDRAULIC SYSTEM

Ref.	Part	Description	Qty.	Ref.	Part	Description	Qty.
151	1751627001	Hydraulic Cylinder	1	181	1769536	Filter Manifold.....	1
157	1767378	Control Unit	1	185	1747509	Hydraulic Cylinder	1
160	1767742	Tube (Control Unit D to Steering Cylinder, Piston End)	1	186	1752648	Hose (Lift Cylinder, Piston End)	1
161	1767741	Tube (Control Unit E to Lift Valve In)	1	188	1755198	Hose (Lift Cylinder, Fixed End)	1
162	1767740	Tube (Hydro Out to Control Unit C).....	1	194	1767748	Tube (Lift Valve D to Aux. Out)	1
163	1767743	Tube (Control Unit B to Steering Cylinder, Fixed End).....	1	195	1767749	Tube (Lift Valve C to Aux. Out)	1
164	1767536	Tube (Control Unit A to Tee)	1	199	1755237	Tube (Filter Out to Hydro).....	1
175	1752649	Hose (Steering Cylinder to Piston End)	1	209	1767393	Hydraulic Valve	1
177	1754364	Hose (Steering Cylinder to Fixed End)	1	213	1767537	Tube (Tee to Filter In)	1
178	1726450	Oil Filter	1	214	1762308	Swivel Tee	1
				216	1767744	(Lift Valve B to Lift Cylinder Fixed End)	1
				218	1767745	Tube (Lift Valve A to Lift Cylinder Piston End)	1

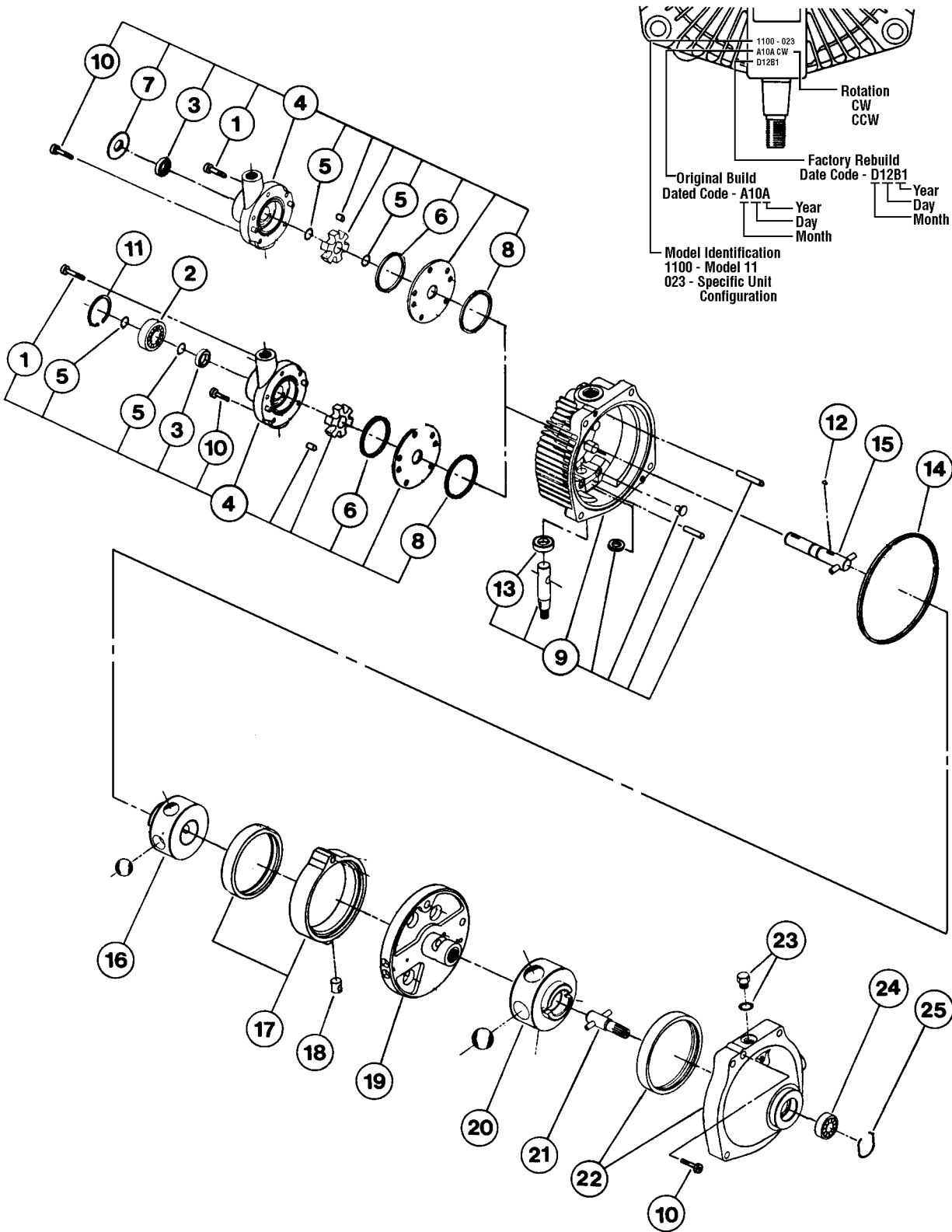

HYDROSTATIC TRANSMISSION (EATON MODEL II)

HYDROSTATIC TRANSMISSION 1764708 (EATON MODEL II)

Ref.	Part	Description	Qty.	Ref.	Part	Description	Qty.
1		Socket Head Capscrew, 5/16-18 x1-3/4 (Incl. with Ref. 4).....	1	15	1744162	Input Shaft (Keyed)	1
3	1724381	Oil Seal (Incl. with Ref. 4).....	1	16	1744164	Pump Rotor & Ball Assembly.....	1
4	1744189	Charge Pump Kit (Incl. Refs. 1, 3, 5, 6, 7, 8, 10 &12).....	1	17	1744184	Cam Ring Assembly	1
5	1724375	Snap Ring (Incl. with Ref. 4)	1	18	1744176	Cam Ring Insert	1
6	1744155	Square Seal Ring (Incl. with Ref. 4)	1	19	1744166	Pintle Assembly (Incl. Internal Parts)	1
7	1724377	Grass Shield (Incl. with Ref. No. 4)	1	20	1744177	Motor Rotor & Ball Sub-Assembly	1
8	1744157	Square Seal Ring (Incl. with Ref. 4)	1	21	1744010	Output Shaft Sub-Assembly	1
9	1744154	Cover Sub-Assembly (Incl. Ref. 13)	1	22	1744180	Body Assembly (Incl. Refs. 21, 24, 25)	1
10		Socket Head Capscrew 5/16-18 x 1-1/4 (Incl. with Ref. 4).....	1	23	1744179	O-Ring Plug Sub-Assembly.....	1
12	1744159	Drive Pin (Incl. Ref. 4).....	1	24	1104440	Ball Bearing (Output).....	1
13	1724376	Oil Seal (Incl. Ref. 9)	1	25	1724380	Retaining Ring.....	1
14	1744185	Square Seal Ring.....	1	101	1768598	Oil, 20 Wt. (A, B, E)	A/R
				102	1738157	Hydraulic Fluid (C, D)	A/R

- (A) Model 13074
(B) Model 13076
(C) Model 13101

A/R As required.

Parts Ordering Information

If you need service or parts

For service assistance or parts, contact your local authorized dealer. When ordering parts, provide the following:

1. Serial number and model number.
2. Part number of part needed.
3. Part description.
4. Quantity needed.

If you need engine service or parts:

For engine service or parts, contact your local authorized engine dealer. Look in the yellow pages of the phone book under "Engines—Gasoline". An authorized engine dealer can handle all parts, repairs, and warranty service concerning the engine.

Note:

All genuine replacement parts must conform to our rigid quality specifications. Although some replacement parts we provide may vary slightly in shape, color or texture from the original parts, any variations will not affect the performance of the unit.



WARNING

WE URGE USING ONLY GENUINE REPLACEMENT PARTS, WHICH MEET ALL THE LATEST REQUIREMENTS. REPLACEMENT PARTS MANUFACTURED BY OTHERS COULD PRESENT SAFETY HAZARDS, EVEN THOUGH THEY MAY FIT ON THIS UNIT!

IMPORTANT:

Left and right sides of the unit are determined from the operator's position, facing the direction of forward travel.

NOTICE:

We reserve the right to change specifications, add improvements or discontinue the manufacture of any of our equipment without notice or obligation to purchasers of our equipment.

Identification Numbers

Record the model number and serial number.

When ordering any parts from us or your local servicing dealer, provide the information on the model/serial number decal. For your convenience and ready reference, record this information in the spaces provided below.

Model Number: _____

Serial Number: _____

Date of Delivery: _____

For customer assistance, contact your nearest authorized dealer or:

GARDEN WAY INCORPORATED • 1 Garden Way • Troy, New York U.S.A. 12180
Customer Service: 1-800-437-8686 • Technical Service: 1-800-520-5520 • Parts Service: 1-800-648-6776 • FAX: (518) 391-7332

Outside the U.S.A. and Canada:
Customer Service: (518) 391-7007 • Technical Service: (518) 391-7008 • Parts Service: (518) 391-7006 • FAX: (518) 391-7332